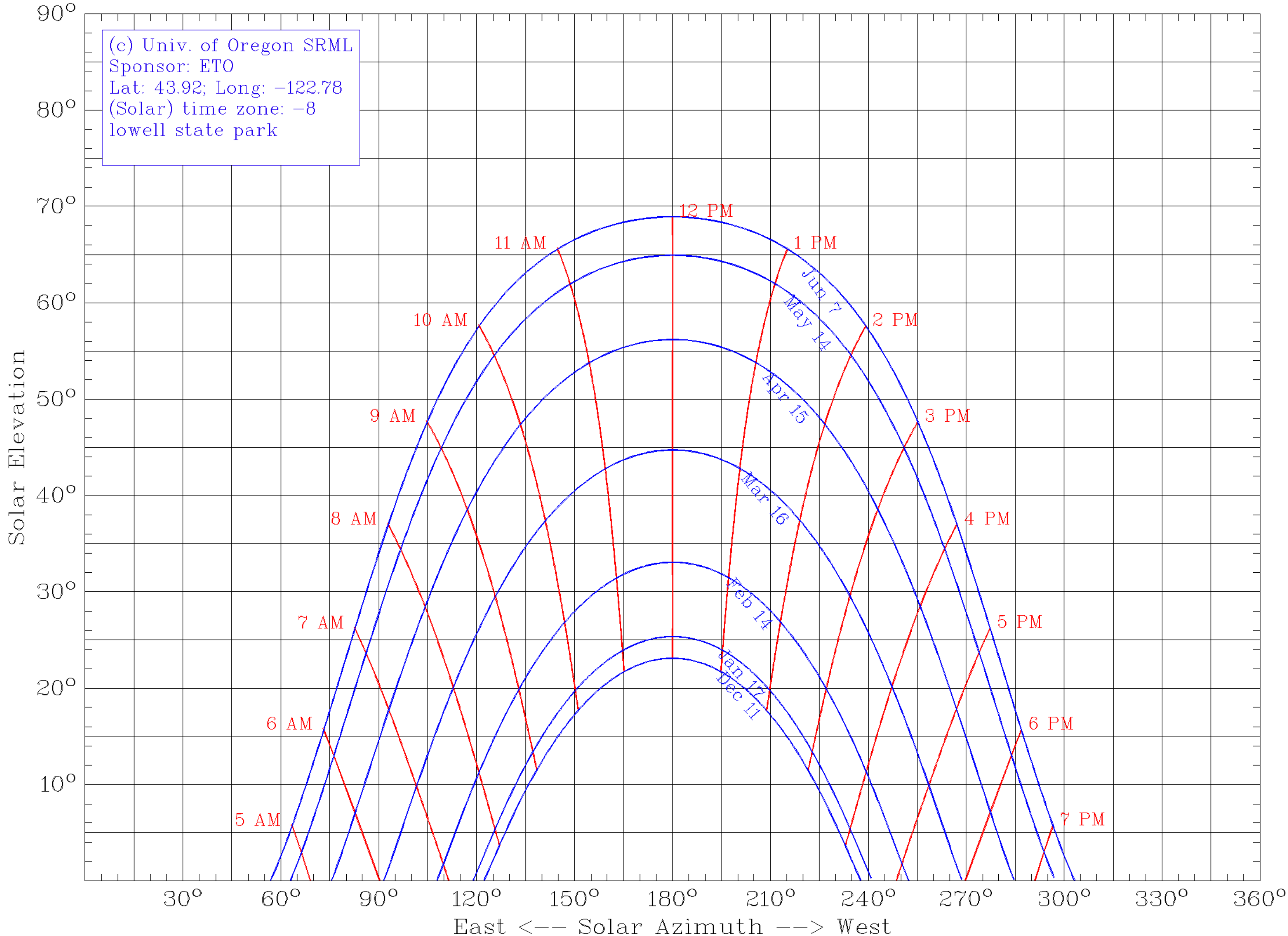
(c) Univ. of Oregon SRML
Sponsor: ETO
Lat: 43.92; Long: −122.78
(Solar) time zone: −8
lowell state park
Solar Elevation
90°
80°
70°
60°
50°
40°
30°
20°
10°
12 PM
11 AM
1 PM
10 AM
2 PM
9 AM
3 PM
8 AM
4 PM
7 AM
5 PM
6 AM
6 PM
5 AM
7 PM
Jun 7
May 14
Apr 15
Mar 16
Feb 14
Jan 12
Dec 11
30°
60°
90°
120°
150°
180°
210°
240°
270°
300°
330°
360°
East <-- Solar Azimuth --> West