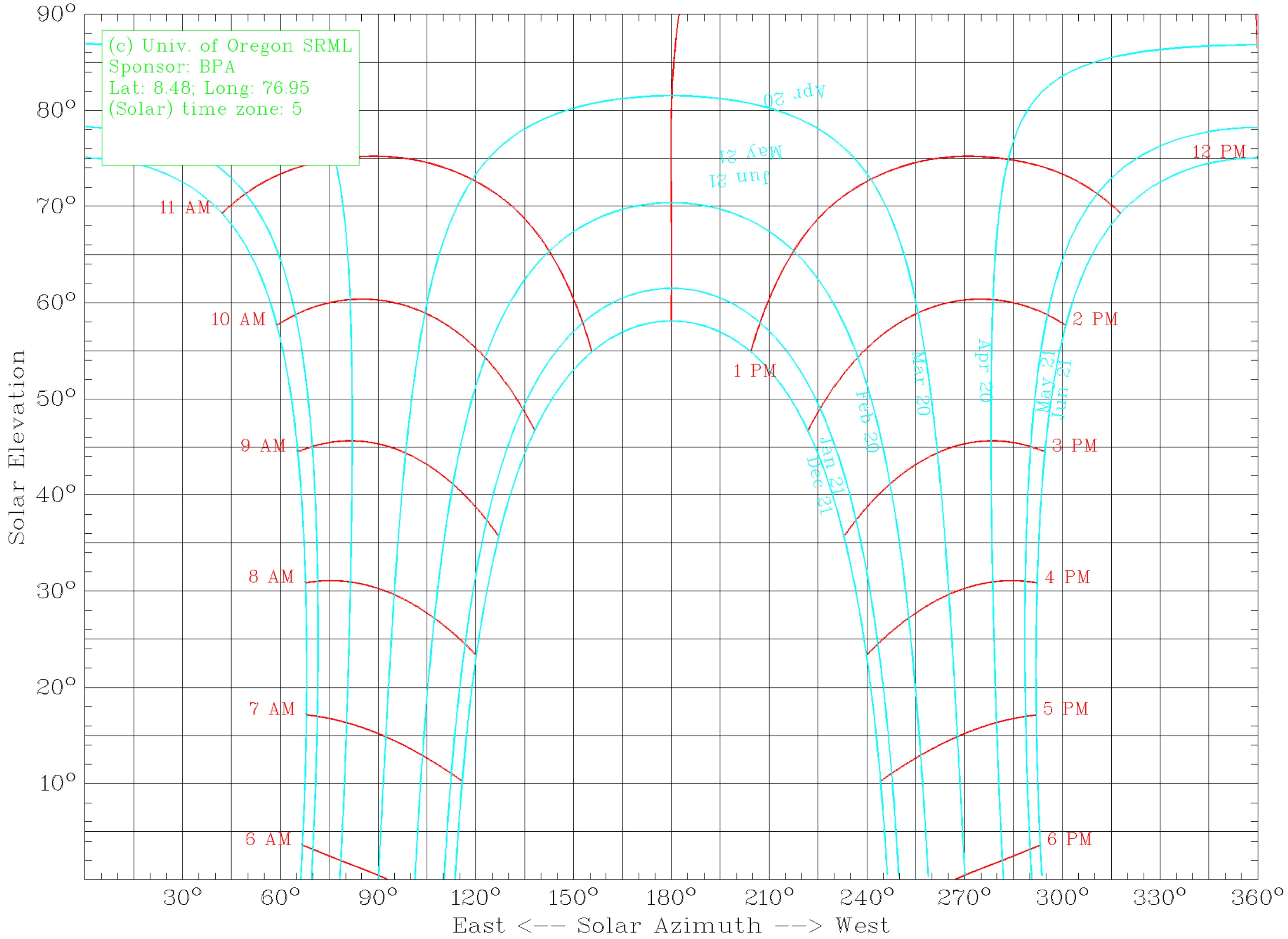
(c) Univ. of Oregon SRML
Sponsor: BPA
Lat: 8.48; Long: 76.95
(Solar) time zone: 5
Solar Elevation
90°
80°
70°
60°
50°
40°
30°
20°
10°
East <-- Solar Azimuth --> West
30°
60°
90°
120°
150°
180°
210°
240°
270°
300°
330°
360°
6 AM
7 AM
8 AM
9 AM
10 AM
11 AM
12 PM
1 PM
2 PM
3 PM
4 PM
5 PM
6 PM
Apr 20
May 21
Jun 21
Dec 21
Jan 21
Feb 20
Mar 20
Apr 20
May 21
Jun 21