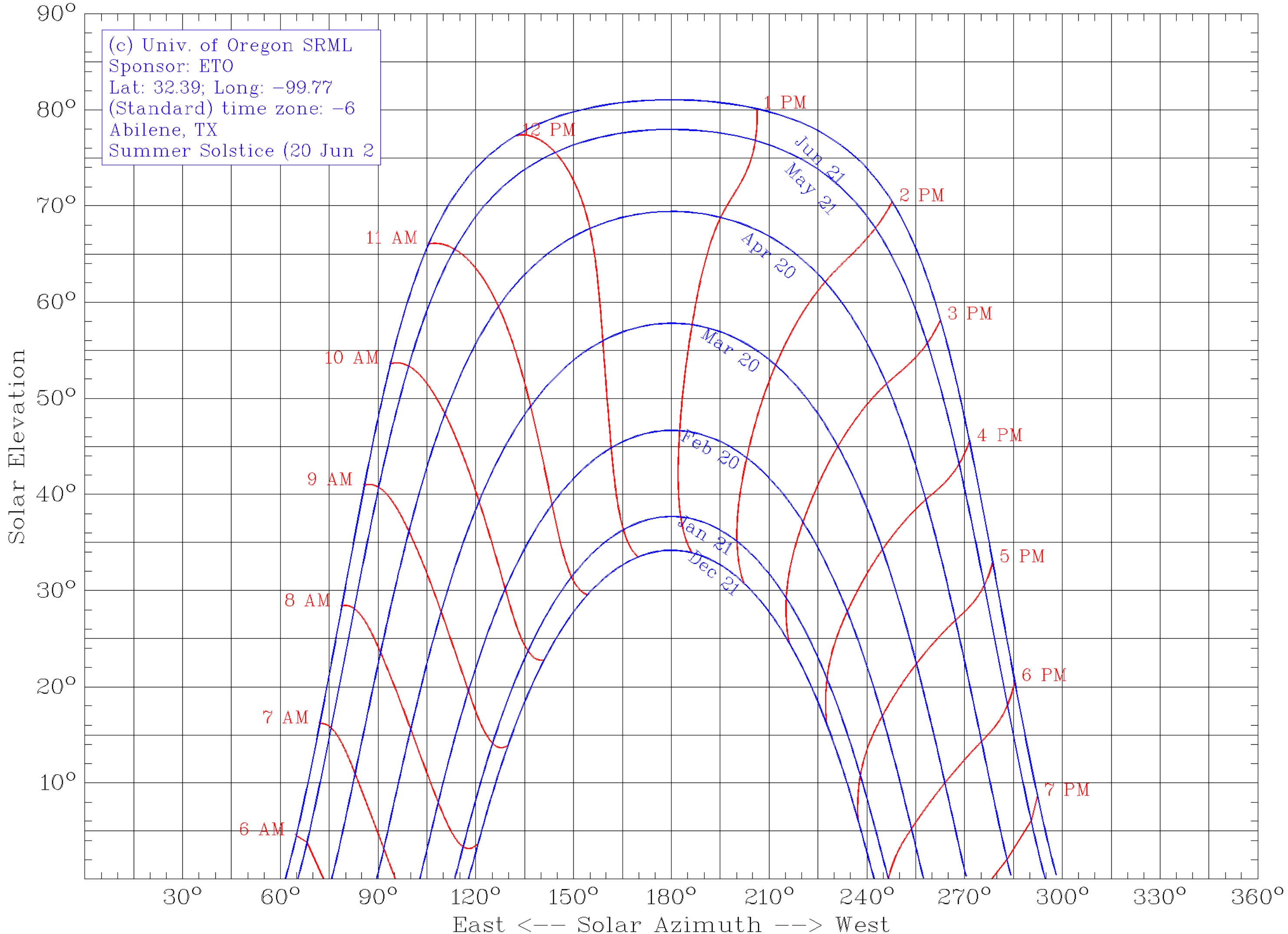
(c) Univ. of Oregon SRML
Sponsor: ETO
Lat: 32.39; Long: −99.77
(Standard) time zone: −6
Abilene, TX
Summer Solstice (20 Jun 2
Solar Elevation
East <-- Solar Azimuth --> West
90°
80°
70°
60°
50°
40°
30°
20°
10°
30°
60°
90°
120°
150°
180°
210°
240°
270°
300°
330°
360°
6 AM
7 AM
8 AM
9 AM
10 AM
11 AM
12 PM
1 PM
2 PM
3 PM
4 PM
5 PM
6 PM
7 PM
Jun 21
May 21
Apr 20
Mar 20
Feb 20
Jan 21
Dec 21